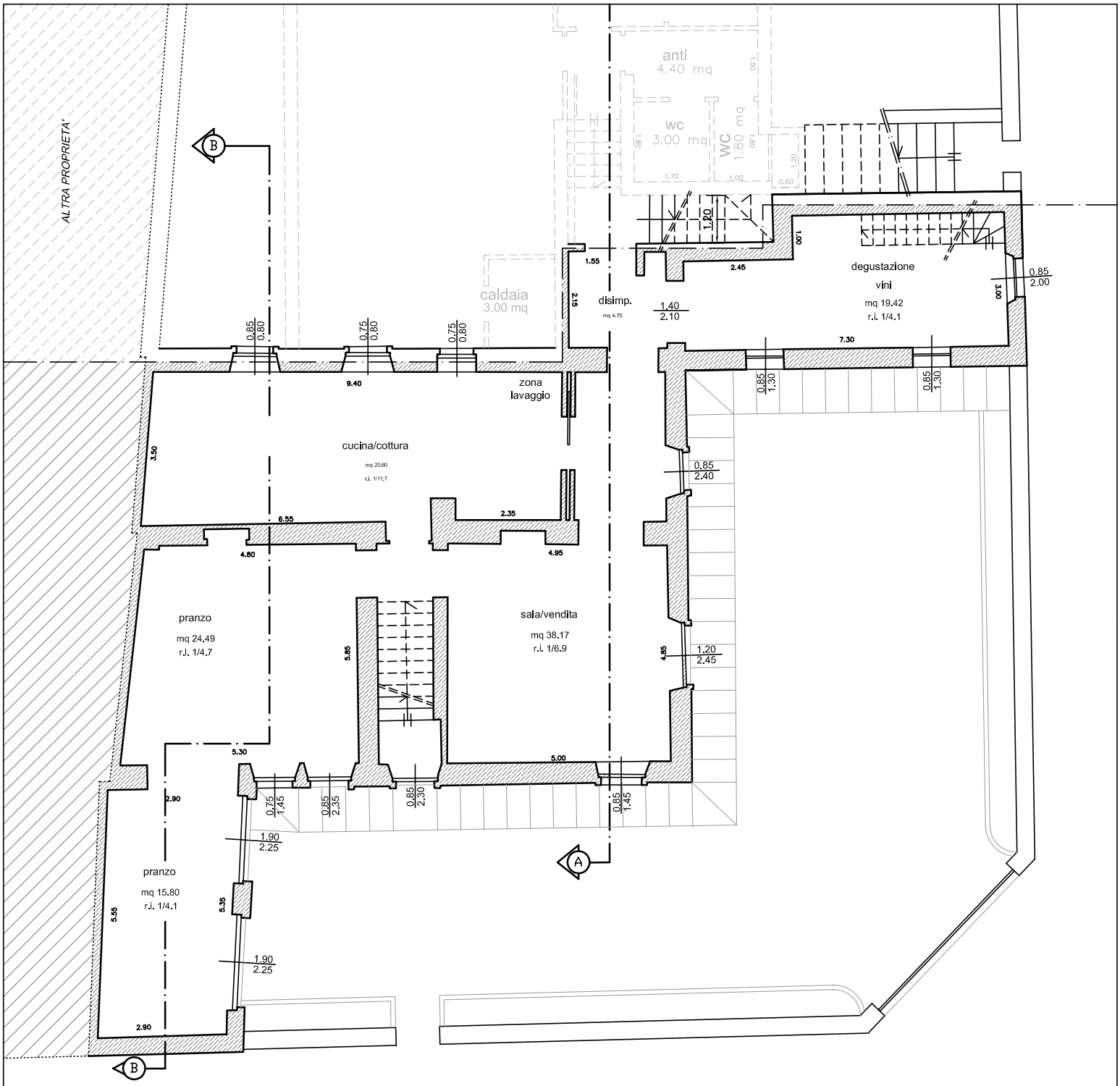

PIANTA PIANO TERRA stato di variante